

PROPERTY OF  
JAMES W. BRIDGES &  
BETTY G. BRIDGES  
GREENVILLE COUNTY, S.C.  
Scale 1"=40 JULY 5 1962

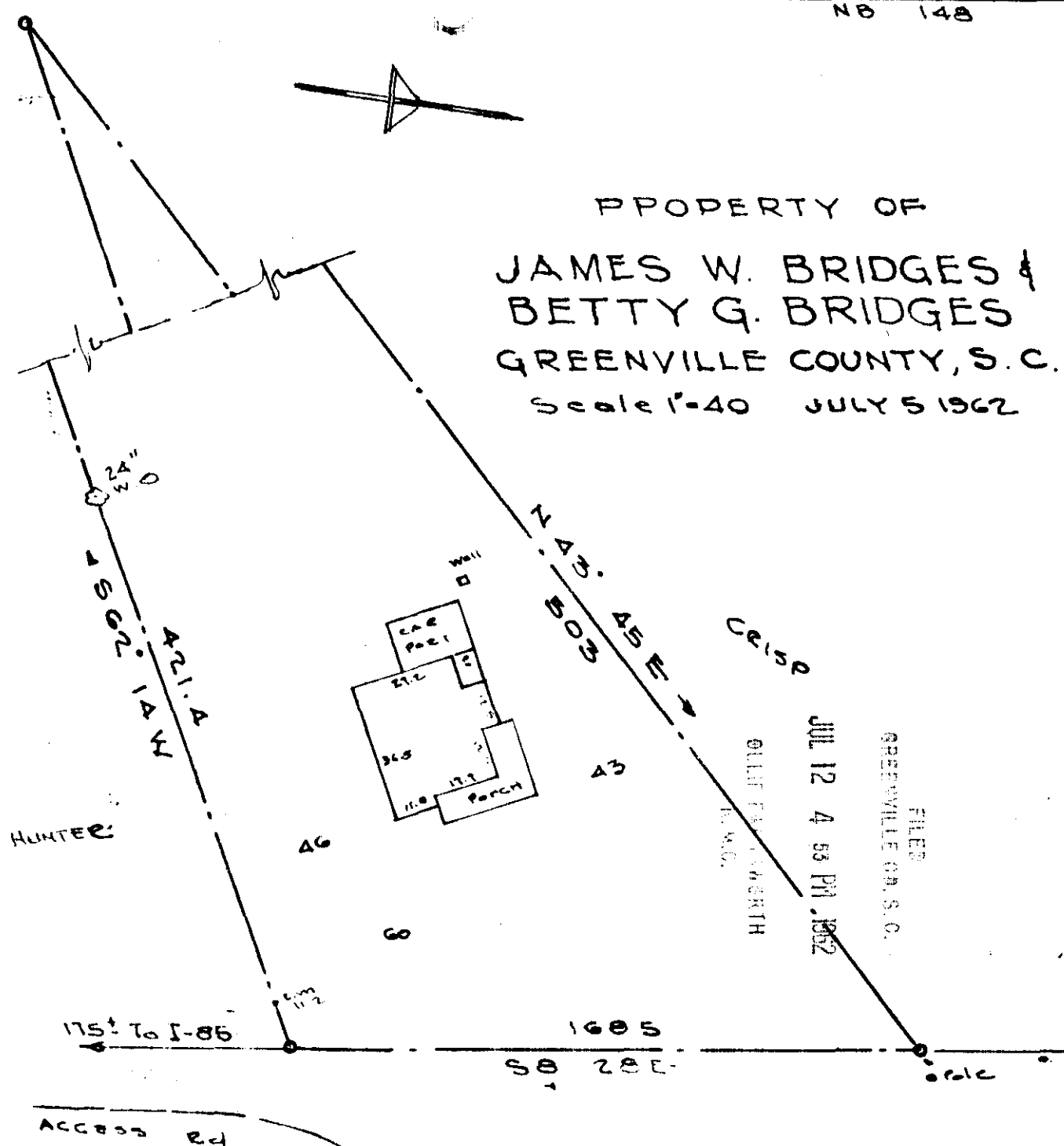

FILED  
GREENVILLE CO. S.C.  
JUL 12 4 53 PM 1962  
OLIVER P. JONES  
R.M.C.

This is to certify that on the 5<sup>th</sup> day of July 1962, I surveyed the property shown on this plat, being PROP OF JAMES W. BRIDGES & BETTY G. BRIDGES, recorded in Plat Book of the R.M.C. Office for Greenville County, S.C., and that the property lines, walls and buildings are as shown hereon; that the buildings located on said lot do not encroach or project on adjacent streets or property; and that no adjacent buildings or walls encroach or project on said premises, and that no utility lines cross this property.

*[Signature]*  
Reg. Engineer No. 1144 S.C.

AAA-123

504

O. P. JONES - CIVIL ENGINEER

STAUNTON  
BRIDGE Rd.

1561  
JUL 12 1962

1561 Filed This 12 day of July 1962  
and Recorded in Vol. 1777 Page 123 at  
*[Signature]*  
Register Mesne Conveyance Greenville County, S.C.